

Bonn-Song

Flöte in C

Musik und Text: Jens Frisch, 2013

Arrangement: Martin Schlu, 2014

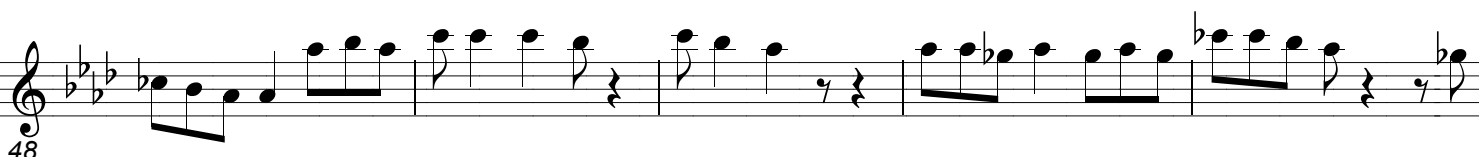
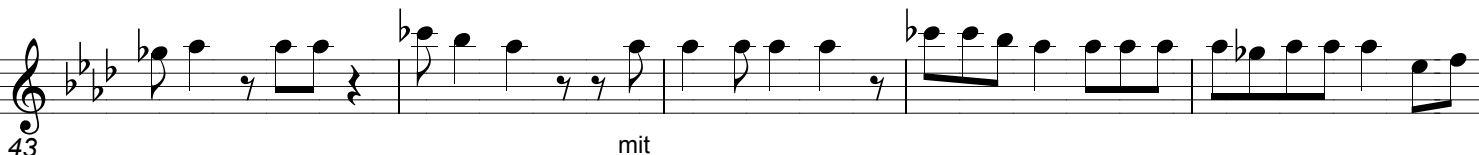
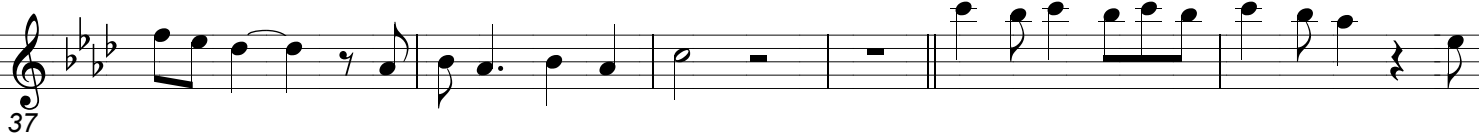
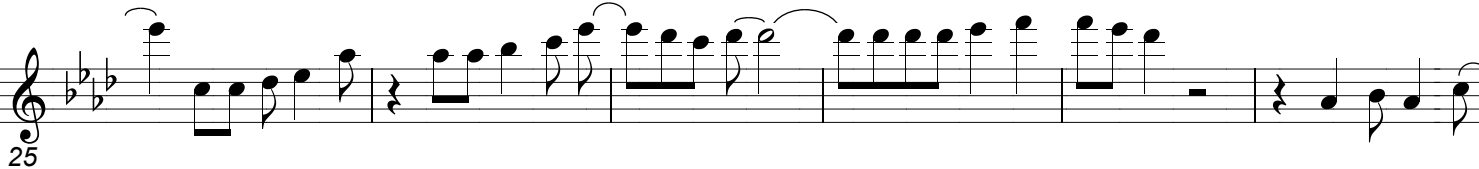
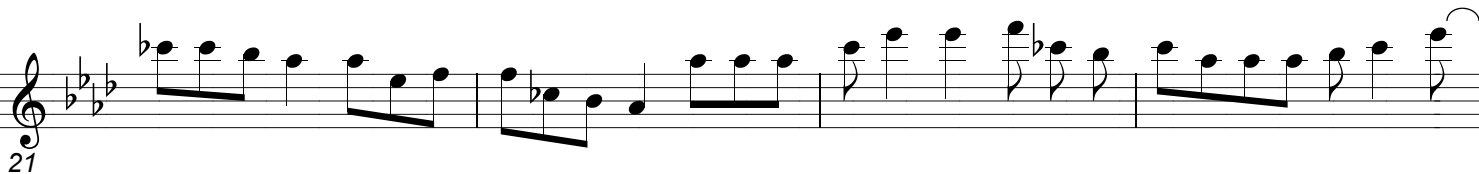
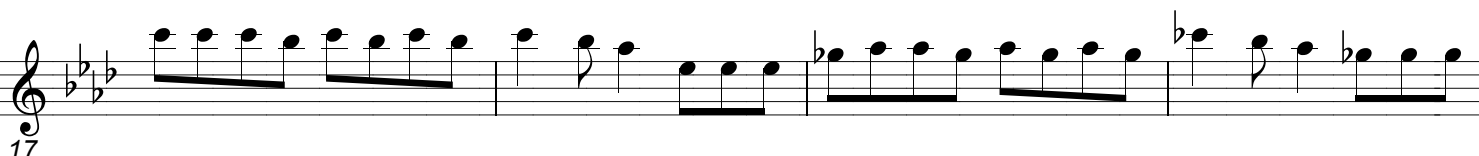
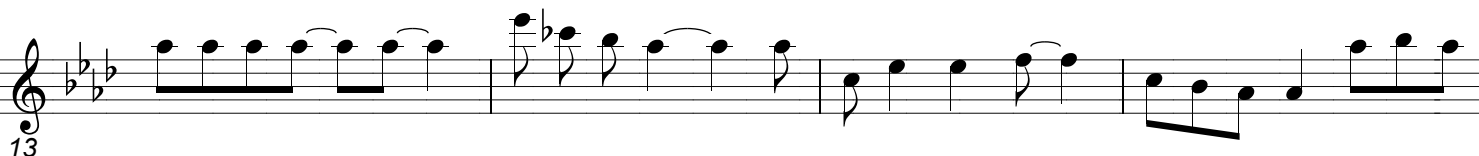
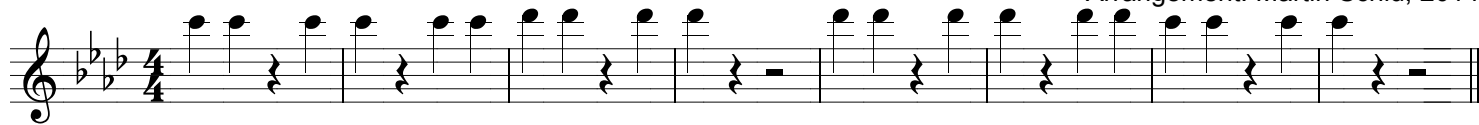

Kostenfreie Note -
wir bitten bei Aufführung jedoch um Meldung bei der GEMA

53

57

62

67

To Coda

72

76

80

84

89

97

(Gruppe 1) *D.C. al Coda*

105

Coda

Coda und Segno gelten nur für einen Teil der Bläser, damit Refrain und „I love Bonn“ auch gleichzeitig erklingen können. (MS)