

BonnSong

1. Flöte in Ces (Spielmannszug)

Musik und Text: Jens Frisch, 2013
Arrangement: Martin Schlu, 2014

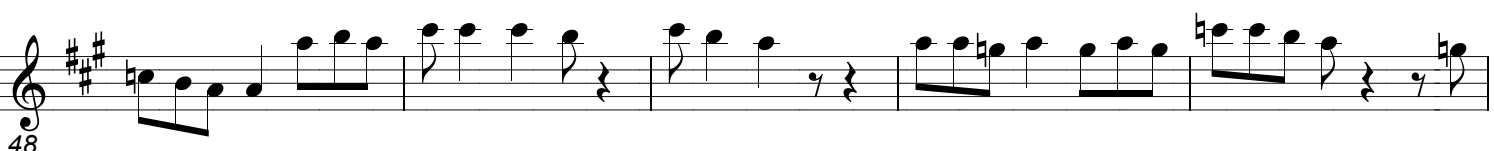
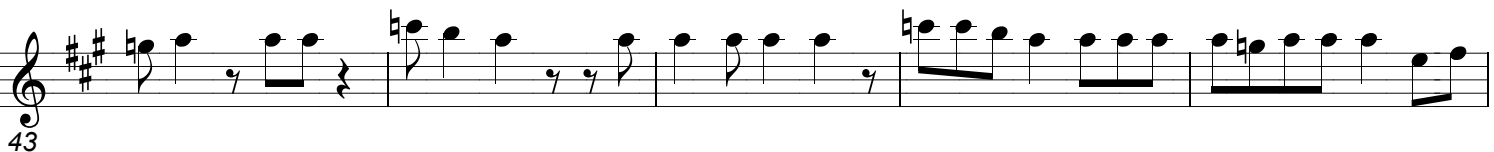
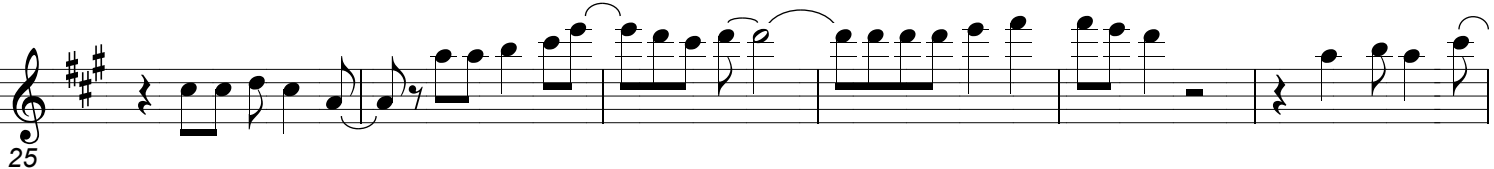
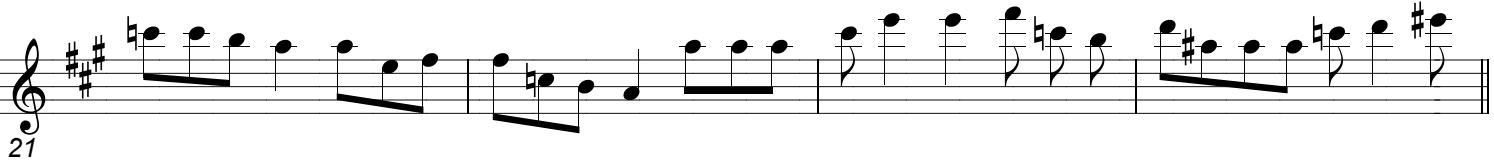
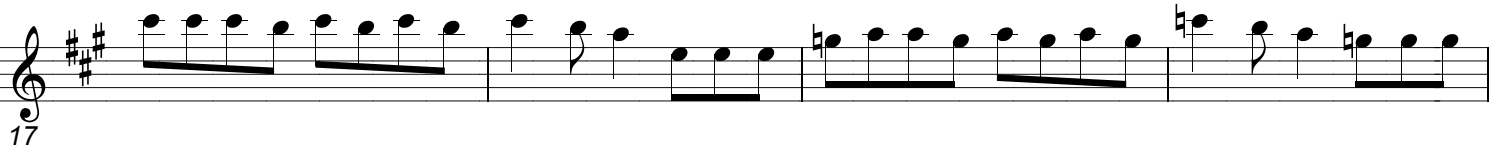
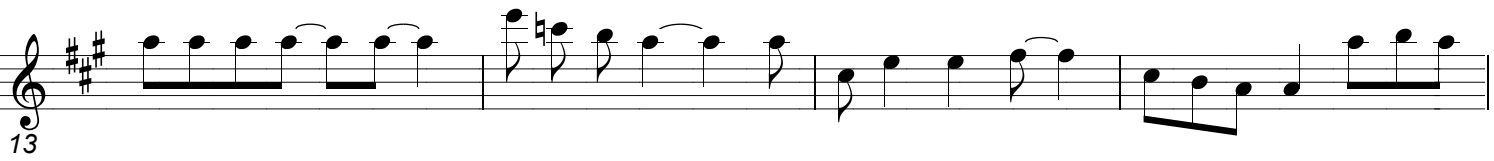
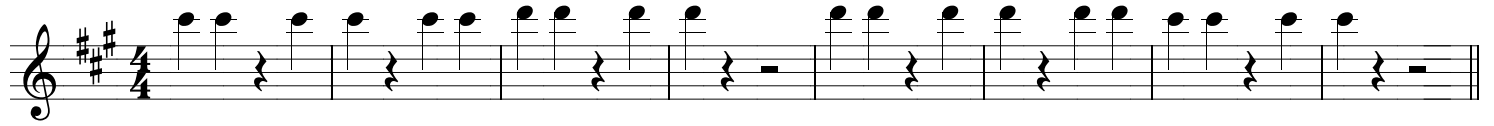

53

57

62

67

To Coda

72

76

80

84

89

97

(Gruppe 1) *D.C. al Coda*

105

Coda

Coda und Segno gelten nur für einen Teil der Bläser, damit Refrain und „I love Bonn“ auch gleichzeitig erklingen können. (MS)