

BonnSong

Trompete 4 (Trp. 2)

Musik und Text: Jens Frisch, 2013
Arrangement: Martin Schlu, 2014

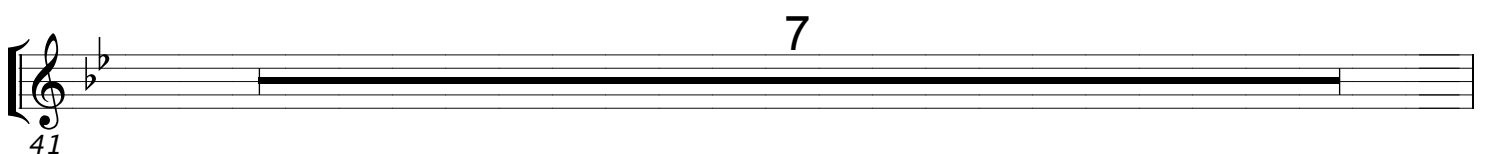
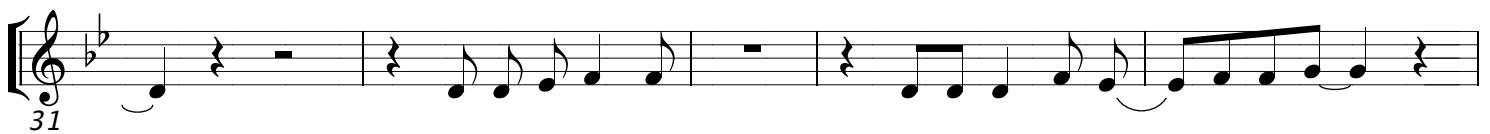
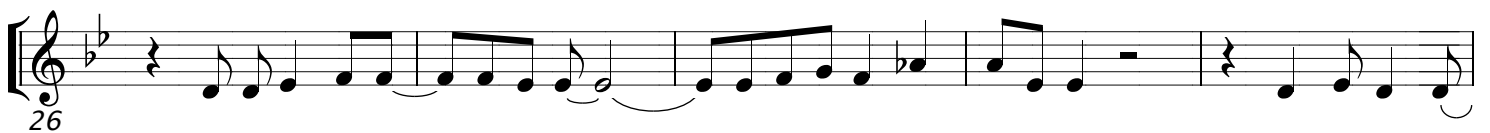
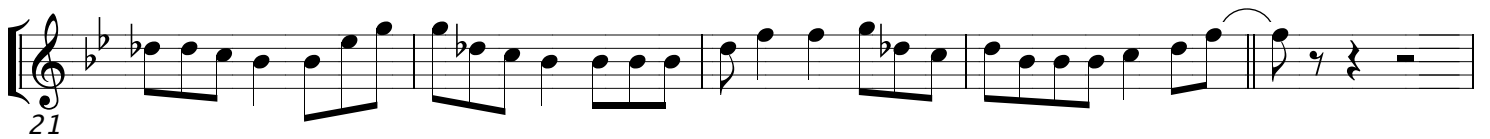
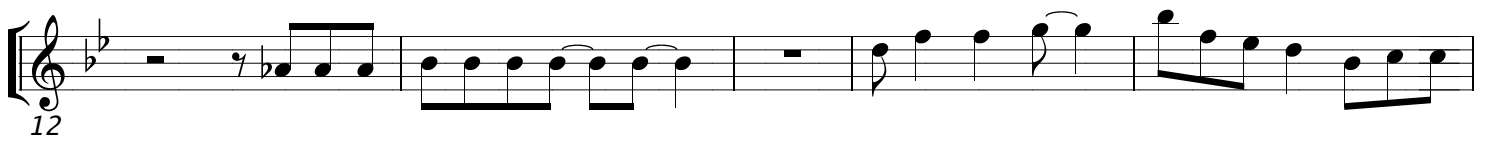
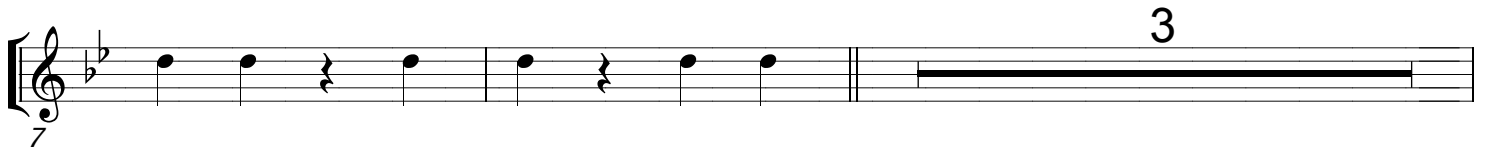

Kostenfreie Note -
wir bitten bei Aufführung jedoch um Meldung bei der GEMA

48

52

57

63

68

73

79

84

92

100
