1.B 2

Drei Töne
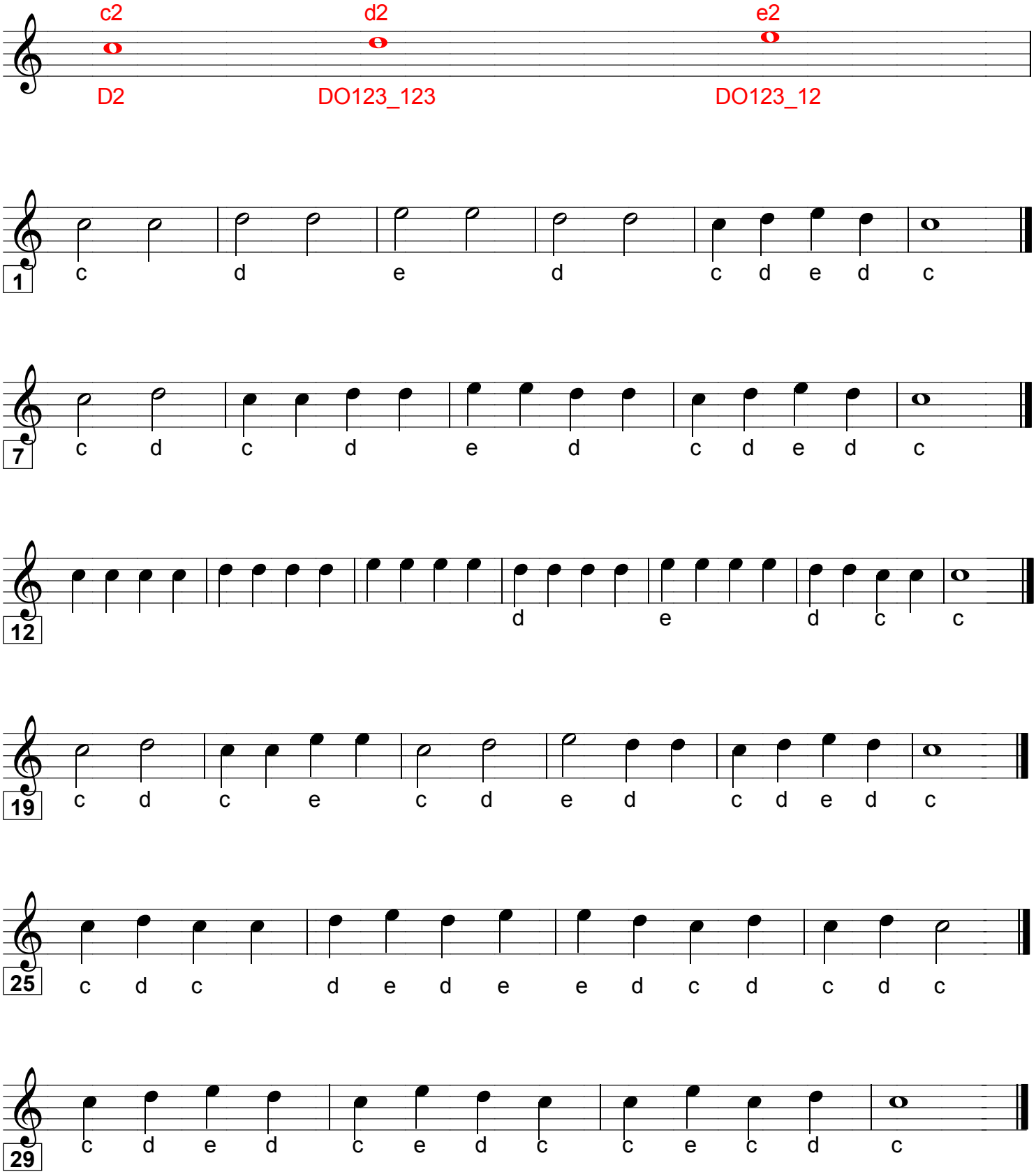
Tenorsaxophon in Bb