8.Z 2

Pavane VI

3. Stimme in C (Quinto)
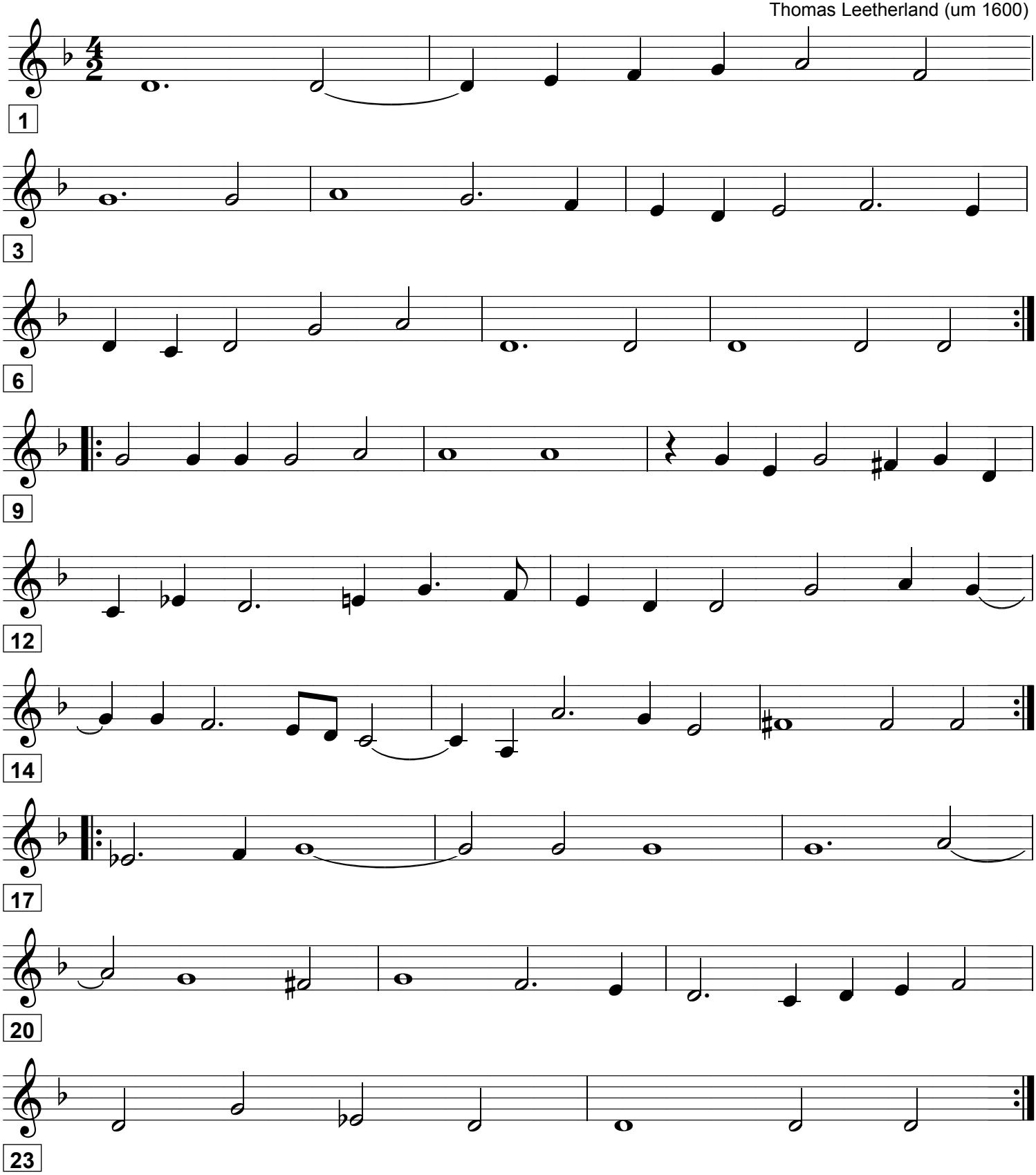
Thomas Leetherland (um 1600)