2.B 5

Erste Lieder

Flöte

Wiederholung

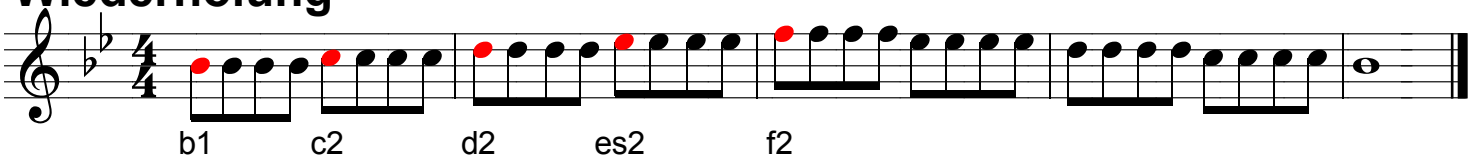

Ist ein Mann in' Brunn' gefallen

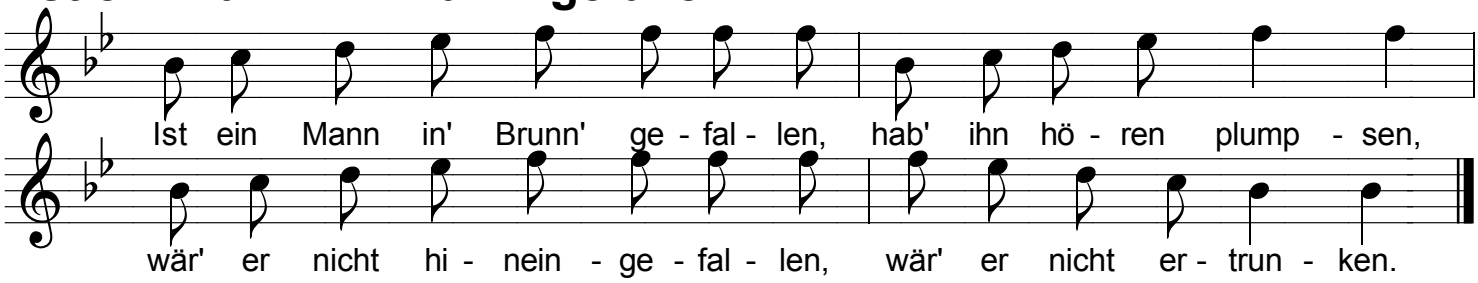

Freude, schöner Götterfunken

Punktierte Note

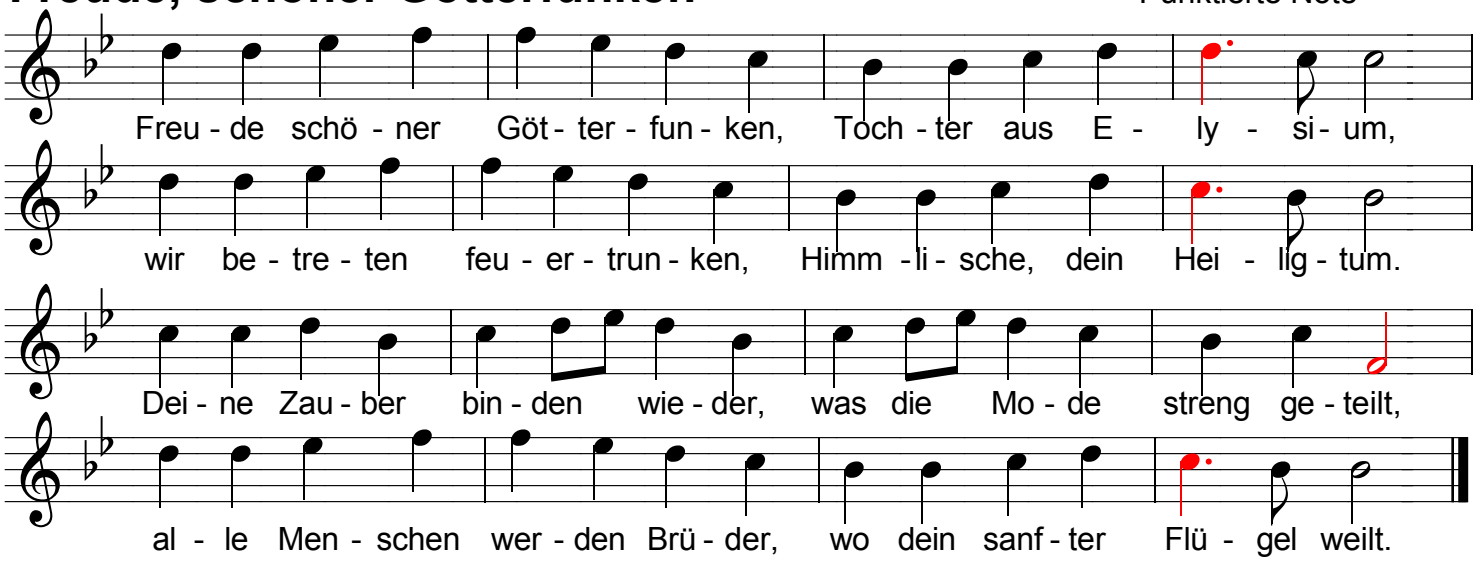
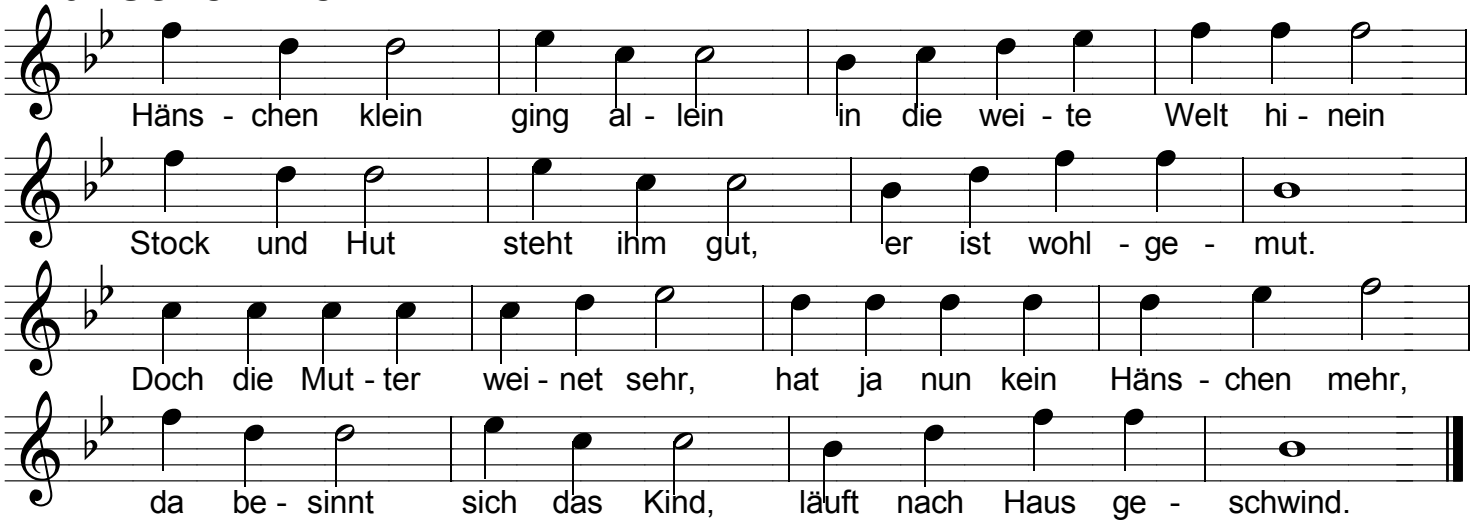
Hänschen klein