3.Z 3

Fünftonraum - (D-Dur)
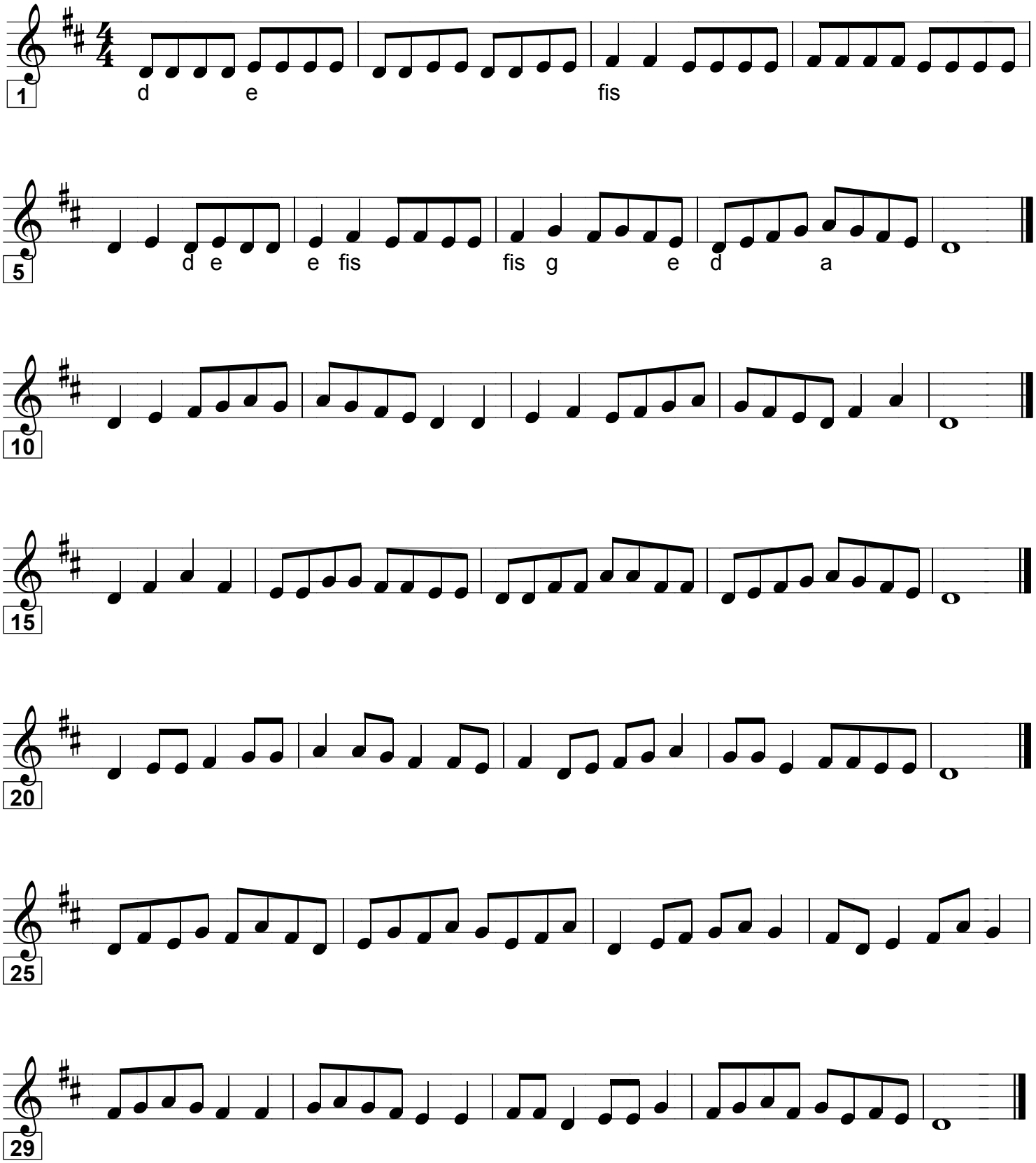
Klarinette