6.Z 6

Nun ruhen alle Wälder

Trompete in Bb
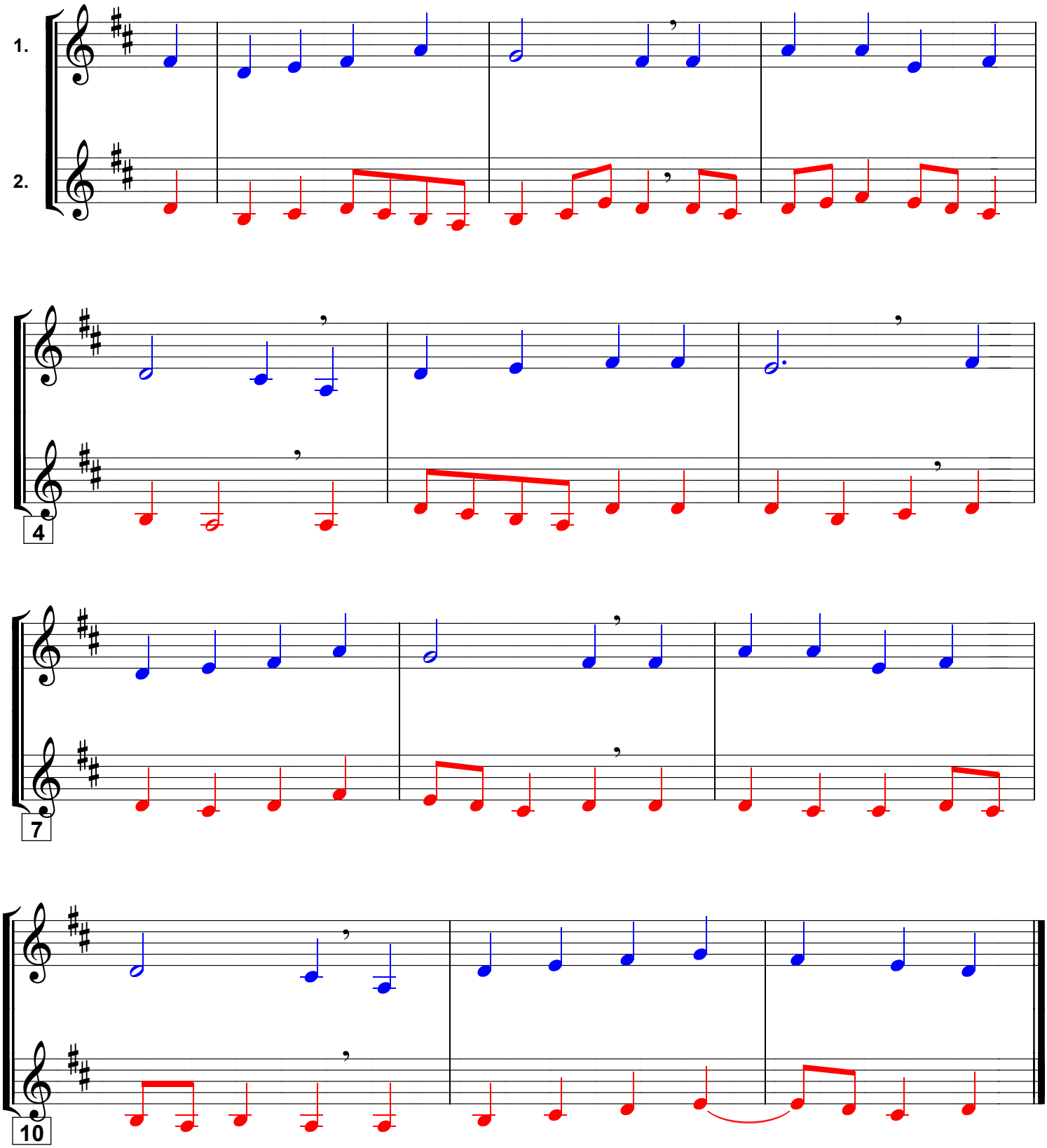
Text: Paul Gerhardt (1607-1676)