7.S 1

Telemann: Largo aus: Concerto 51, D8
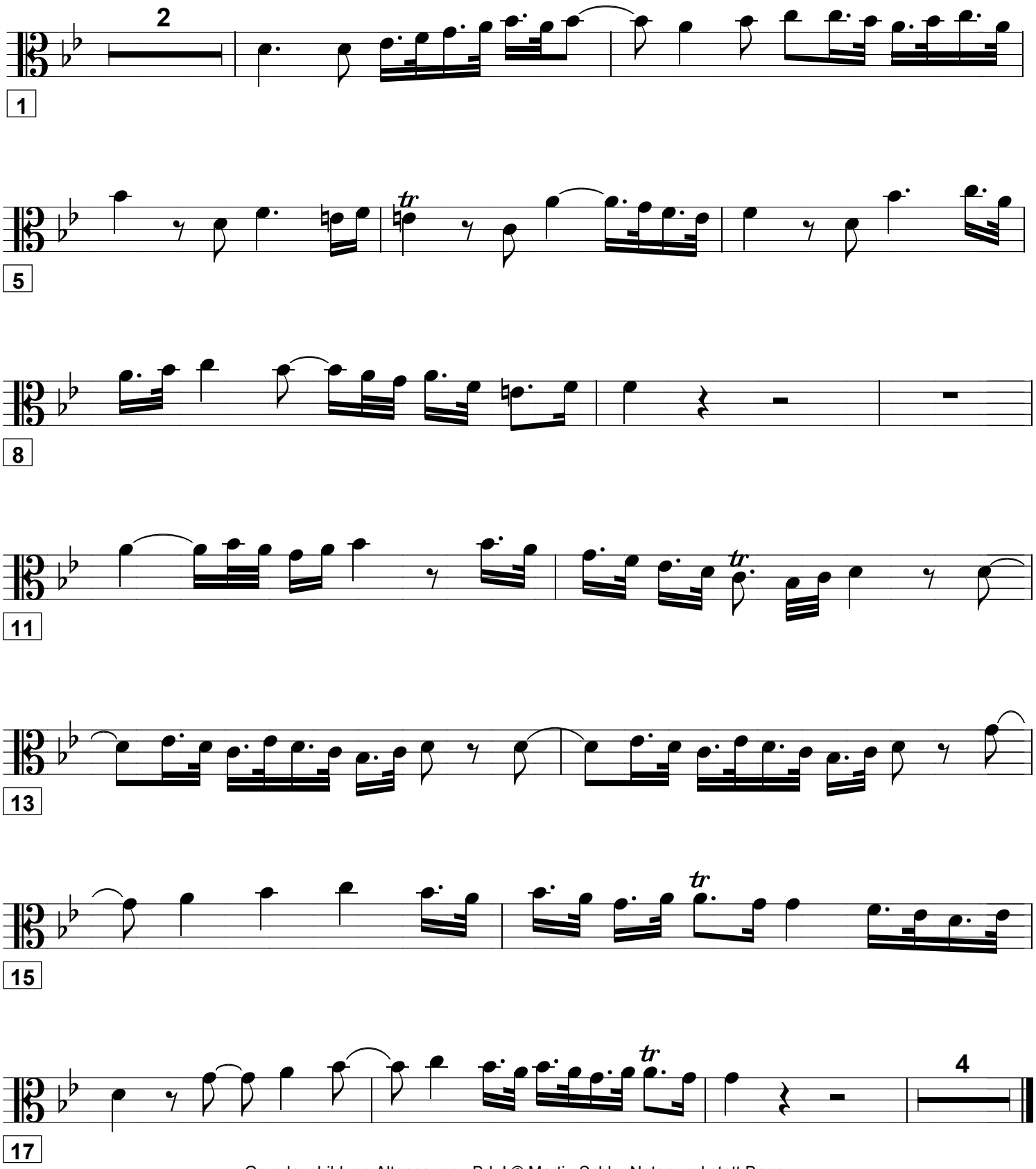
Altposaune