10.7

Pavan 53: "Last will and testament" (1599)

5. Stimme (Tuba)
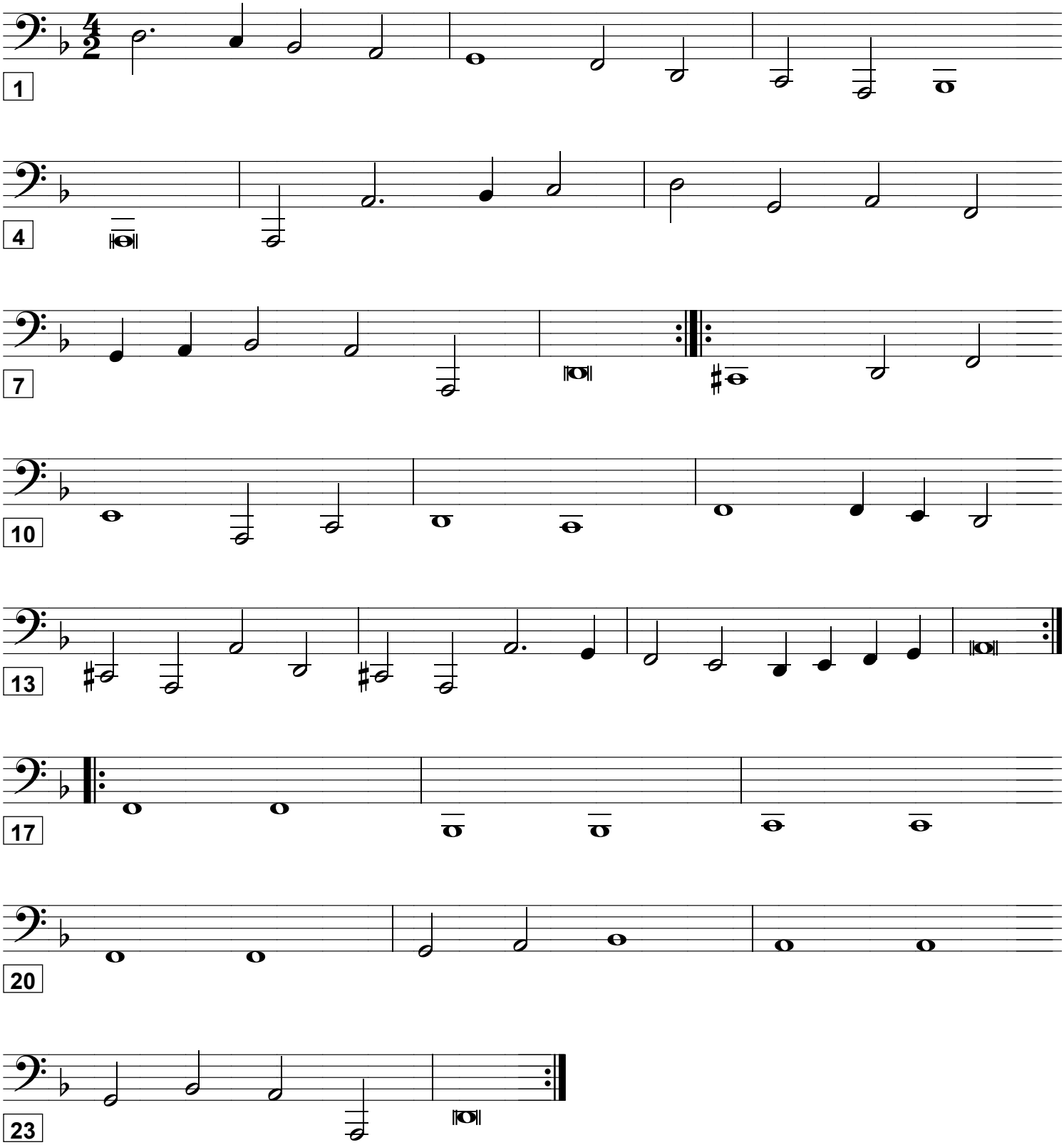
Antony Holborne , geb. um 1545
† 29. November 1602 in London