# 12.2

# Paduana 1 (1614)

## Quintus (2. Stimme in Es)

https://www.youtube.com/watch?v=cXd-9C_NJ8A
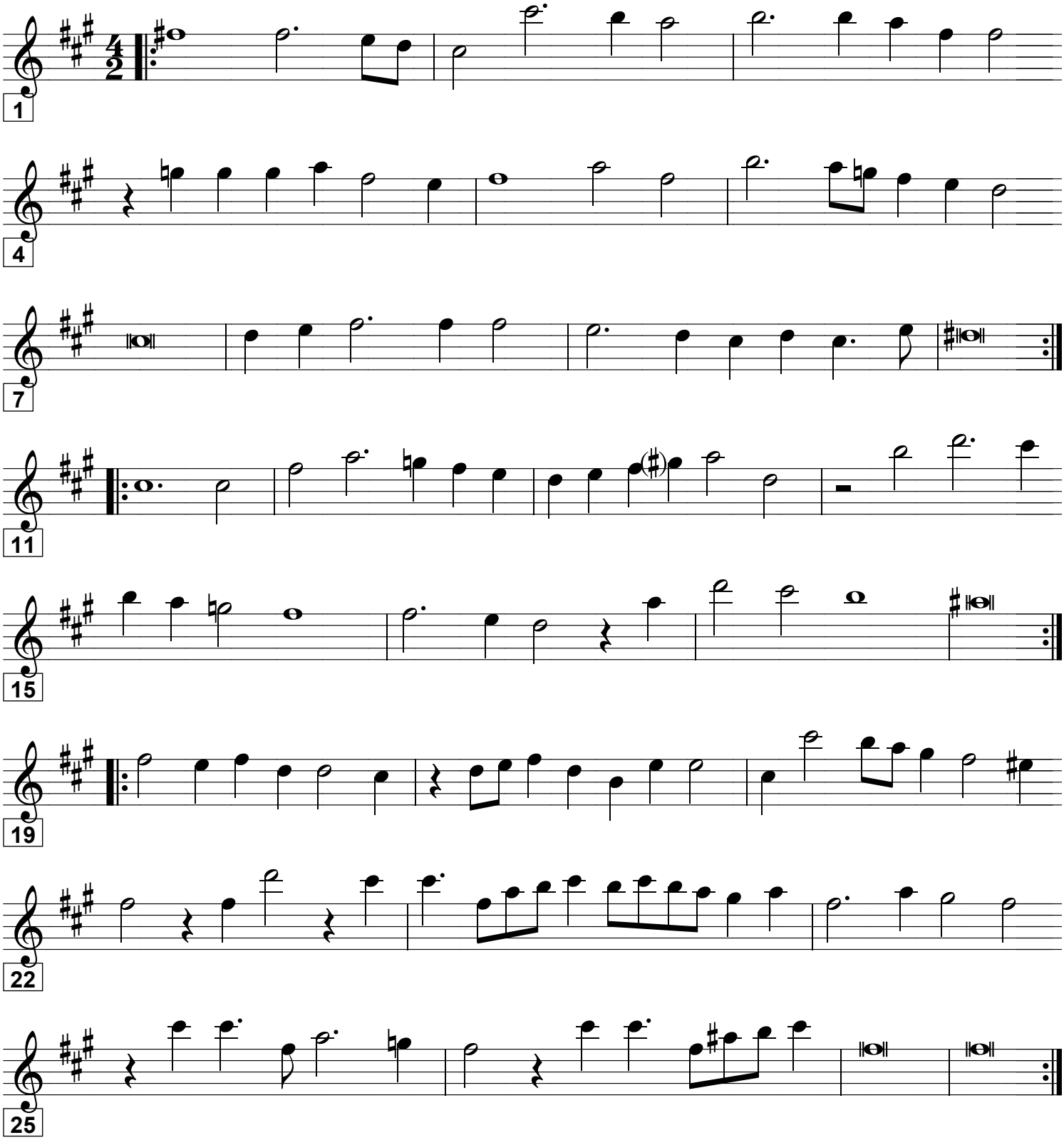
William Brade (1560-1630)
Quelle: Newe außerlesene Paduanen vnd Galliarden (1614)
Bearbeitung: Martin Schlu 2019