12.2

Paduana 1 (1614)

Altus (3. Stimme in B, Tenor)

https://www.youtube.com/watch?v=cXd-9C_NJ8A
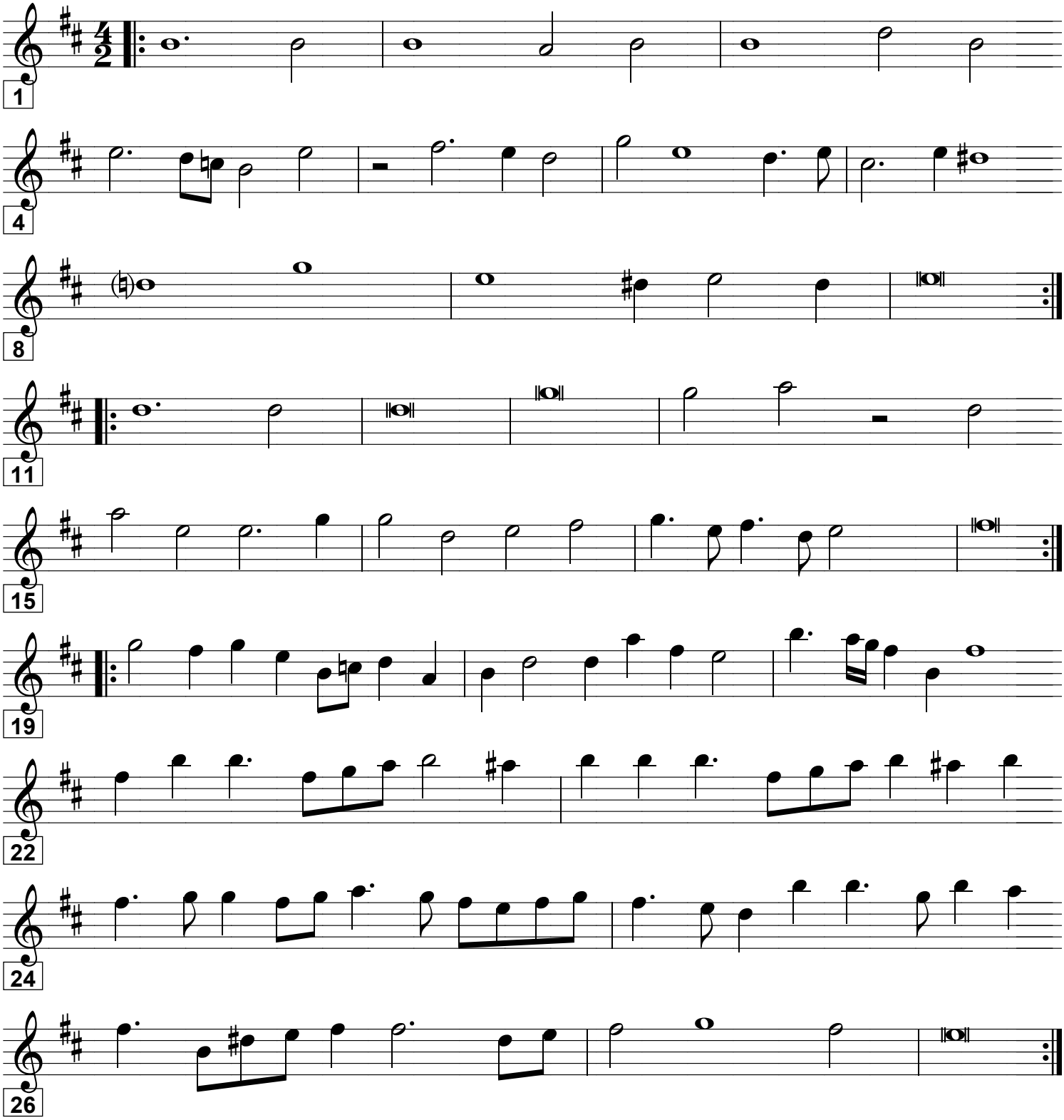
William Brade (1560-1630)
Quelle: Newe außerlesene Paduanen vnd Galliarden (1614)
Bearbeitung: Martin Schlu 2019